Évaluation VOCABULAIRE «LA CHASSE AU CARIBOU» NARRAMUS (VC = Voc. Actif / VP = Voc Passif)

		CARIBOU							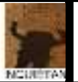									***OBS***

Évaluation VOCABULAIRE «LA CHASSE AU CARIBOU» NARRAMUS (VC = Voc. Actif / VP = Voc Passif)

LANGAGE ORAL

	Syntaxe			Raconte								Commentaires
	Mots juxta-posés	simple	com-plexe	Module 1	Module 2 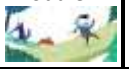	Module 3	Module 4	Module 5	Module 6	Module 7	Module 8	

LANGAGE ORAL

	Syntaxe			Raconte								Commentaires
	Mots juxta-posés	simple	com-plexe	Module 1	Module 2	Module 3 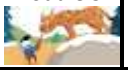	Module 4	Module 5	Module 6	Module 7	Module 8	