Coupe Du Dauphiné – *Autrans* – 12 Novembre 2023
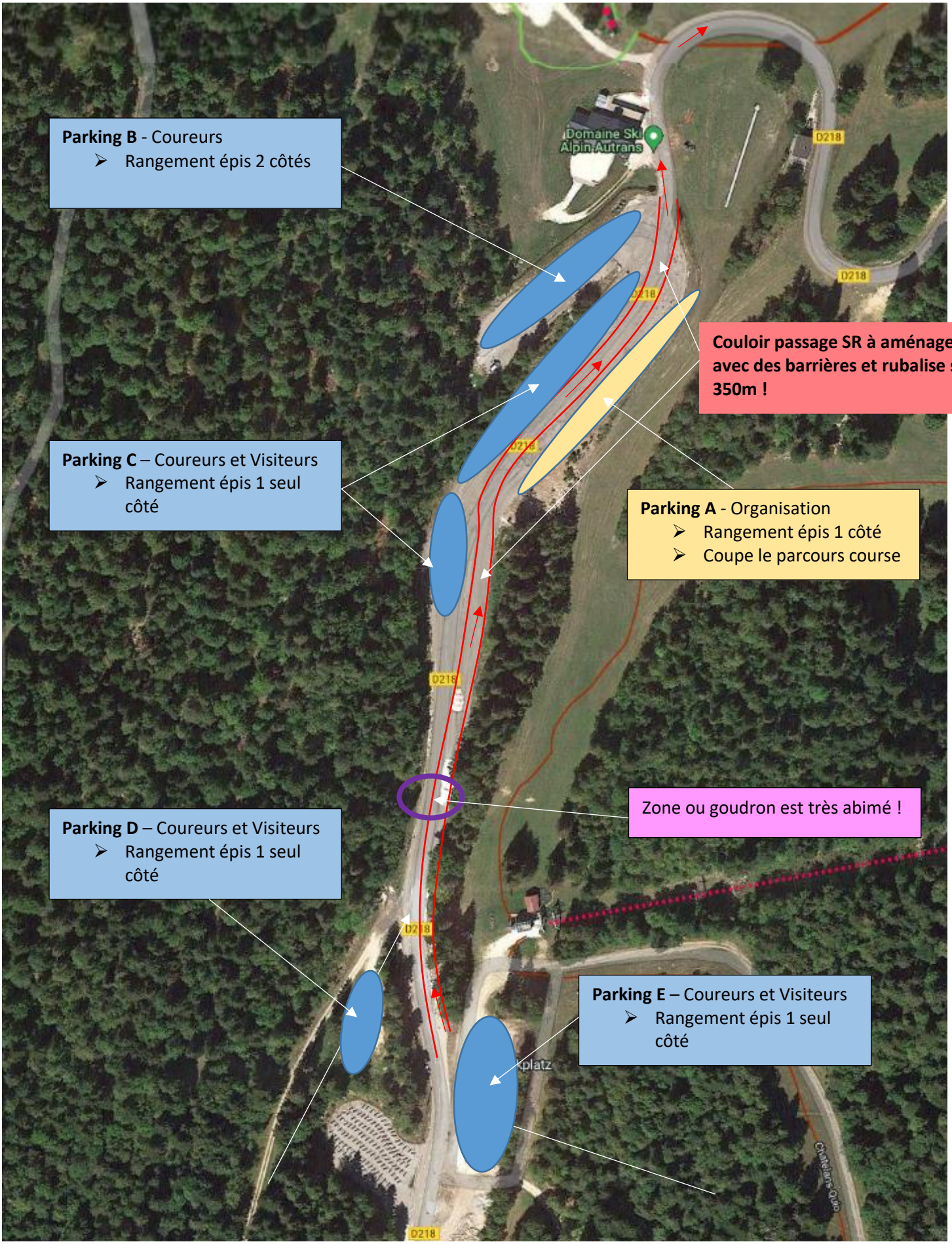
Aménagement Arrivée SR