Dona nobis pacem

Canon à 3 voix
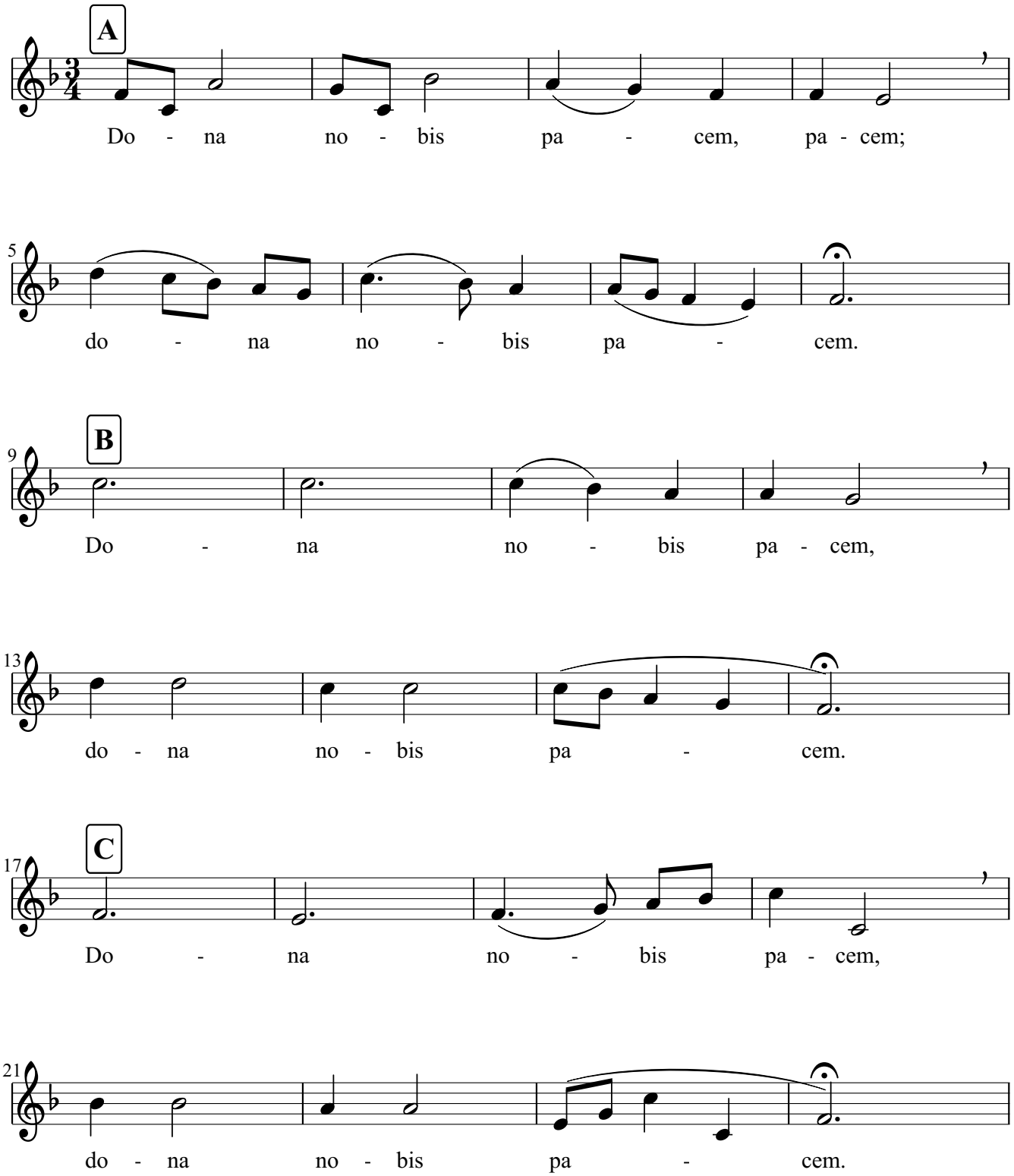
W. A. Mozart