Ouverture de la célébration

In nomine Patris, et Filii, et Spiritus Sancti. **Amen.** Gratia Domini nostri Iesu Christi, et caritas Dei, et communicatio Sancti Spiritus sit cum omnibus vobis. **Et cum spiritu tuo.**

Fratres, agnoscamus peccata nostra, ut apti simus ad sacra mystéria celebranda.

Confiteor Deo omnipotenti et vobis, fratres, quia peccavi nimis cogitatione, verbo, opere et omissione : mea culpa, mea culpa, mea maxima culpa. Ideo precor beatam Mariam semper Virginem, omnes Angelos et Sanctos, et vos, fratres, orare pro me ad Dominum Deum nostrum. Misereatur nostri omnipotens Deus et, dimissis peccatis nostris, perducat nos ad vitam aeternam. **Amen.**

Kyrie

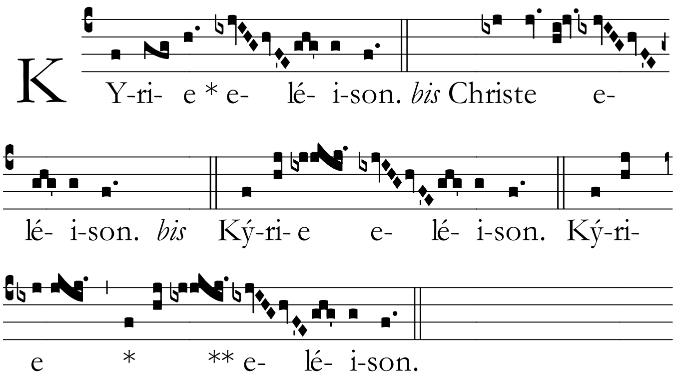

Alléluia *(pendant l'Avent uniquement)*

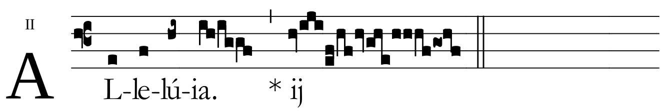

Évangile

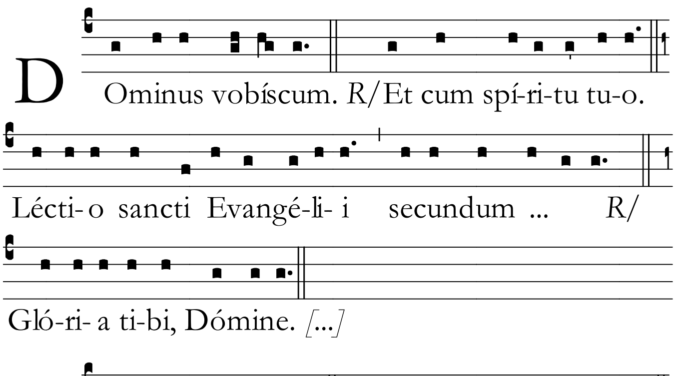

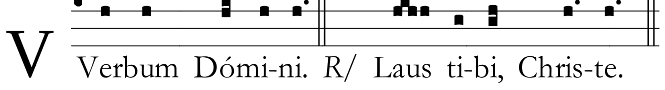

Profession de foi

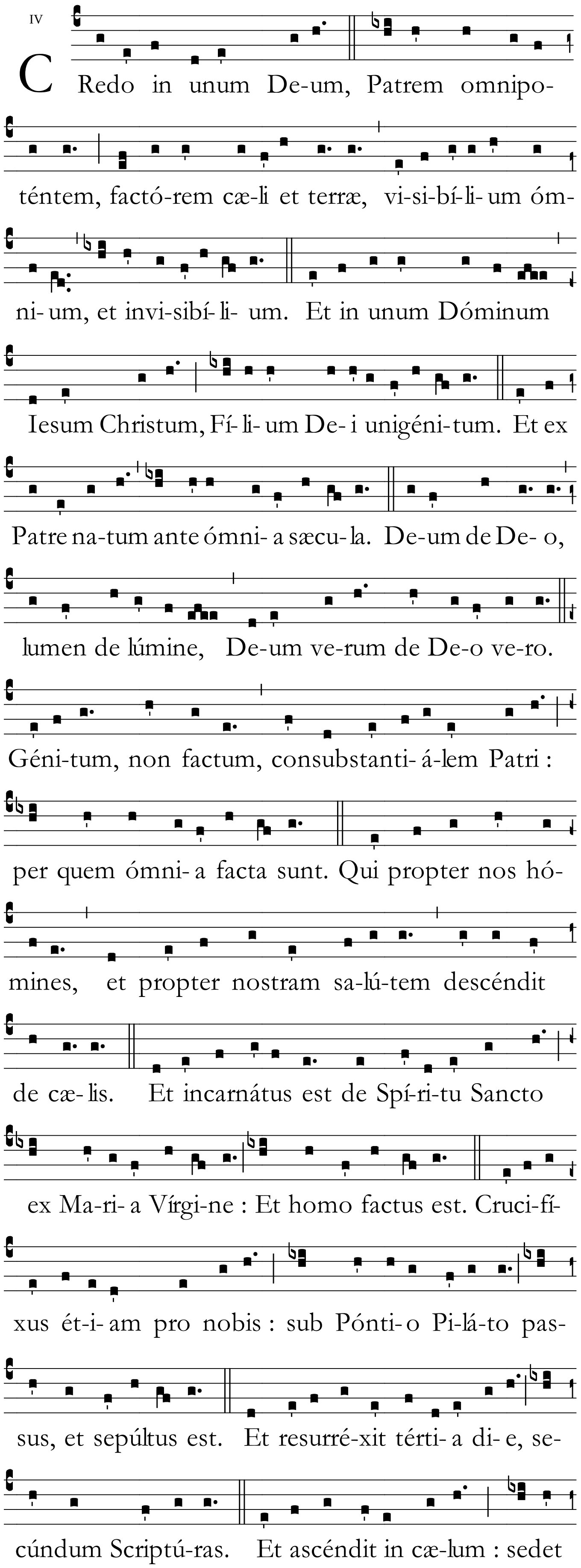

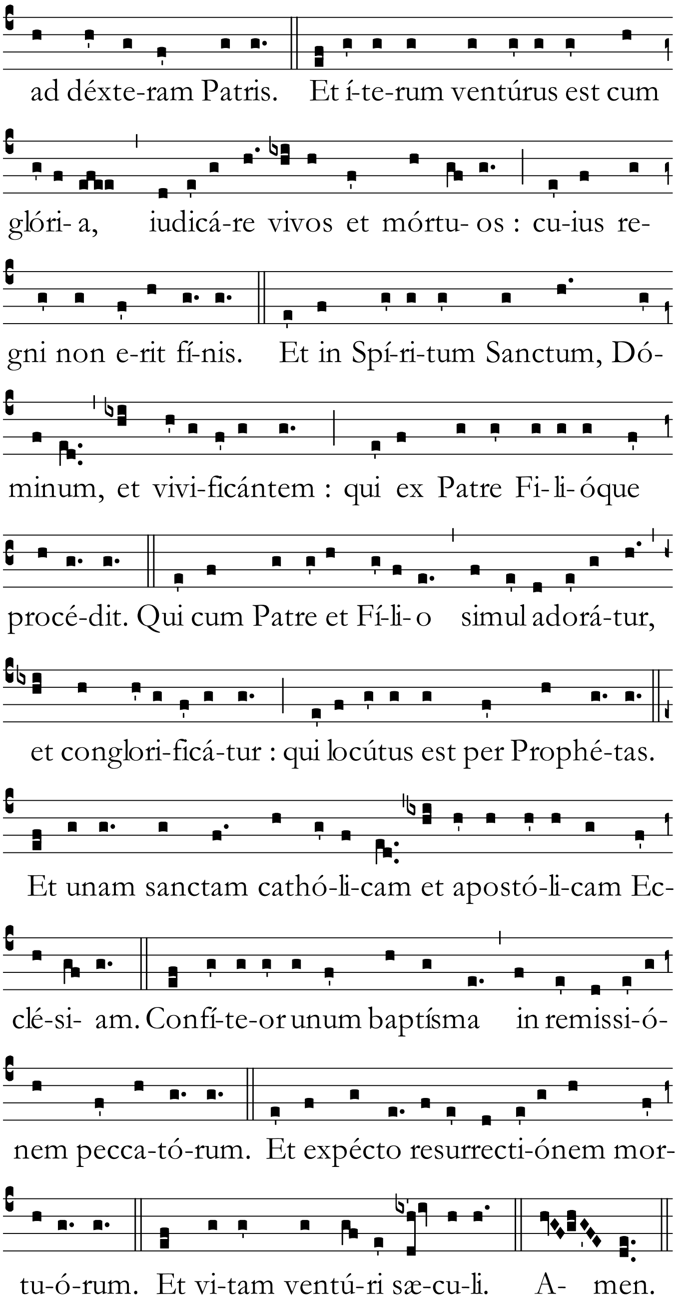

Prière universelle

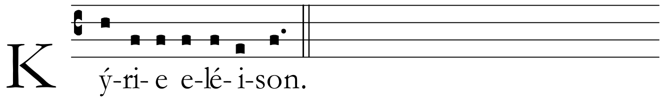

Préface

Oráte, fratres : ut meum ac vestrum sacrifícium acceptábile fiat apud Deum Patrem omnipoténtem. **Suscípiat Dóminus sacrifícium de mánibus tuis ad laudem et glóriam nóminis sui ad utilitátem quoque nostram totiúsque Ecclesiæ suæ sanctæ.**

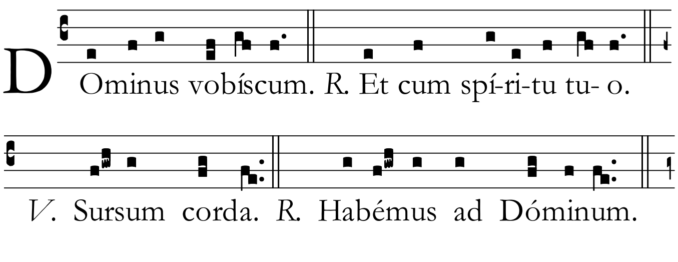

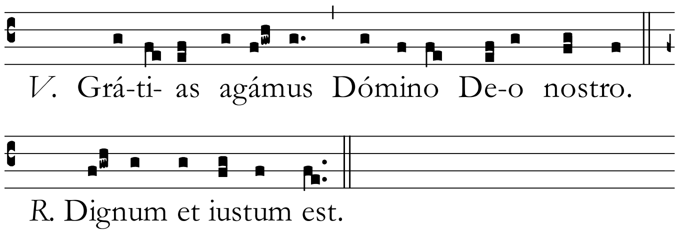

Sanctus

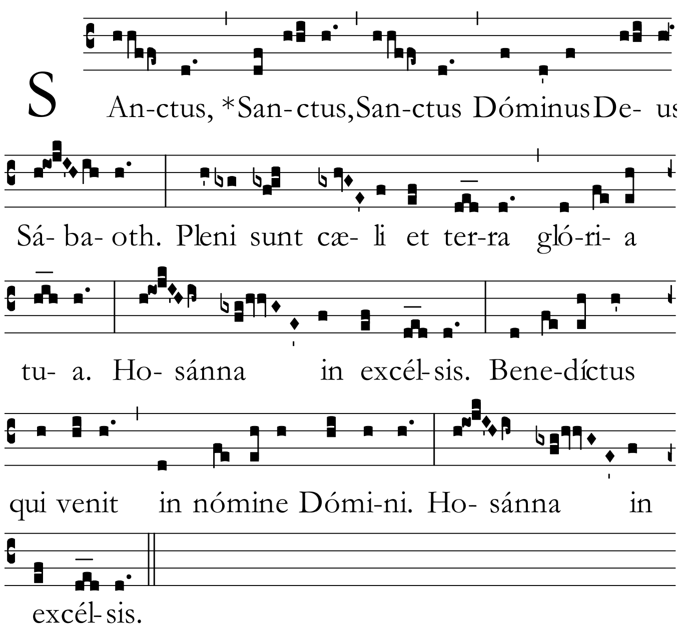

Anamnèse

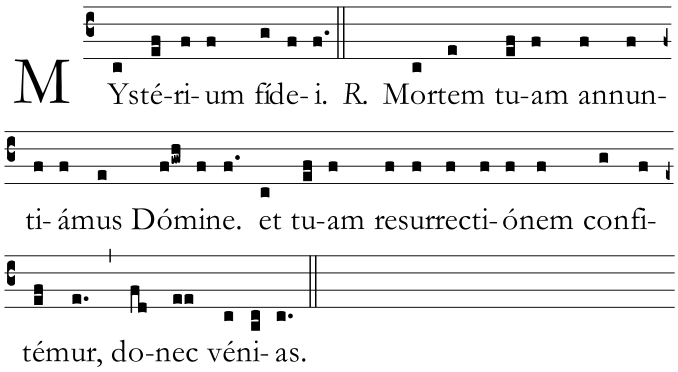

Communion

Præcéptis salutáribus móniti, et divína institutióne formáti, audémus dícere :

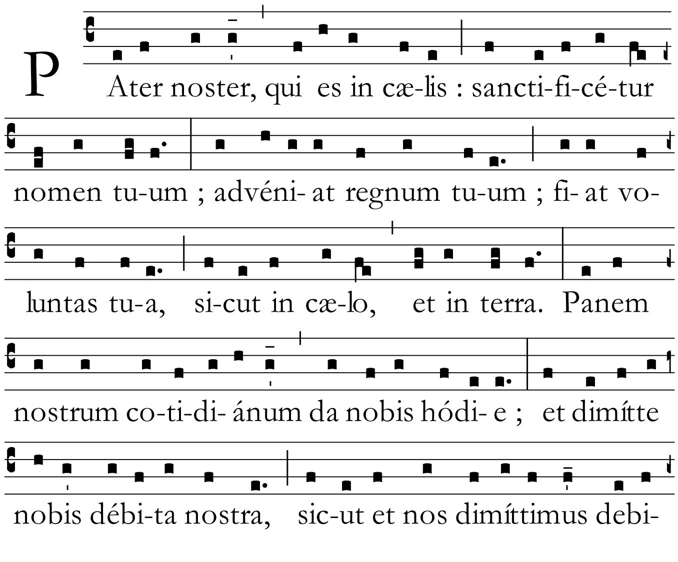

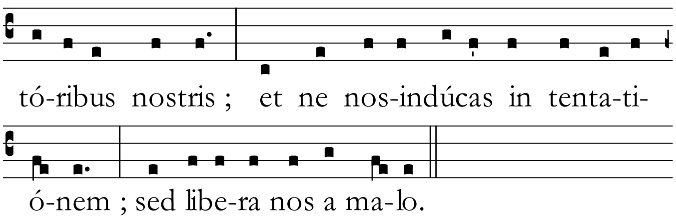

Líbera nos, quæsumus, Dómine, ab ómnibus malis, da propítius pacem in diébus nostris, ut ope misericórdiæ tuæ adiúti, et a peccáto simus semper líberi et ab omni perturbatióne secúri : exspectántes beátam spem et advéntum Salvatóris nostri Iesu Christi.

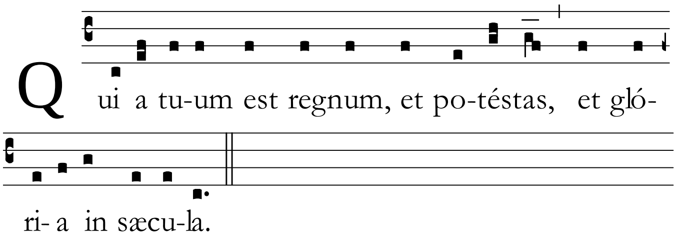

Dómine Iesu Christi, qui dixísti Apóstolis tuis: Pacem relínquo vobis, pacem meam do vobis : ne respícias peccáta nostra, sed fidem Ecclésiæ tuæ ; eámque secúndum voluntátem tuam pacificáre et coadunáre dignéris. Qui vivis et regnas in sæcula sæculórum. **Amen.** Pax Domini sit semper vobiscum. **Et cum spiritu tuo.** Offérte vobis pacem.

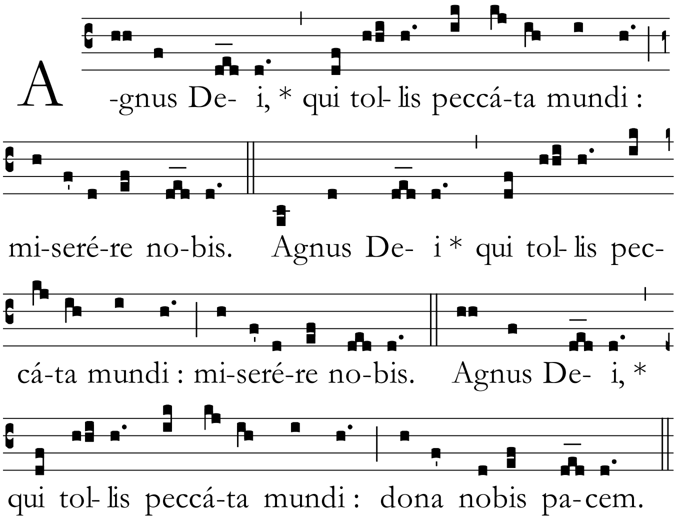

Ecce Agnus Dei, ecce qui tollis peccáta mundi. Beáti qui ad cenam Agni vocáti sunt.

Dómine, non sum dignus ut intres sub tectum meum, sed tantum dic verbo et sanábitur ánima mea.

Conclusion

Dominus vobiscum. **Et cum spiritu tuo.** Benedicat vos omnipotens Deus, Pater, et Filius, et Spiritus Sanctus. **Amen.**

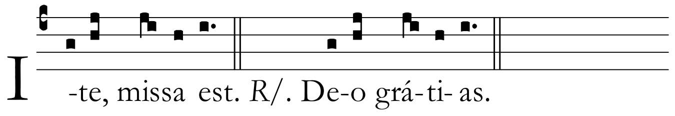

Antennes mariales

Alma redemptoris Mater *(Pendant l'Avent)*

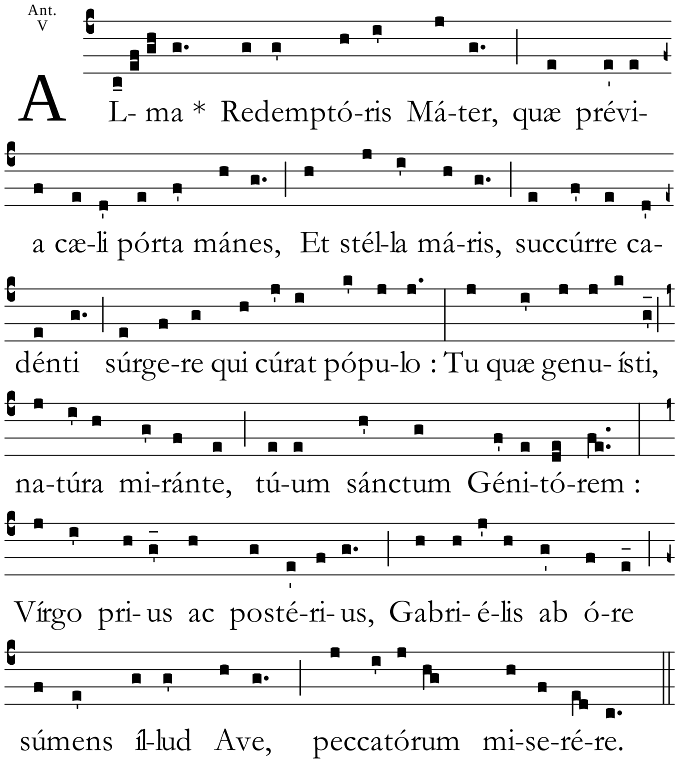

SAINTE MÈRE DU RÉDEMPTEUR, Porte du ciel, toujours ouverte, étoile de la mer viens au secours du peuple qui tombe et qui cherche à se relever. Tu as enfanté, ô merveille ! Celui qui t'a créée, et tu demeures toujours Vierge. Accueille le salut de l'ange Gabriel et prends pitié de nous, pécheurs.

Ave Regina cælorum *(Pendant le Carême)*

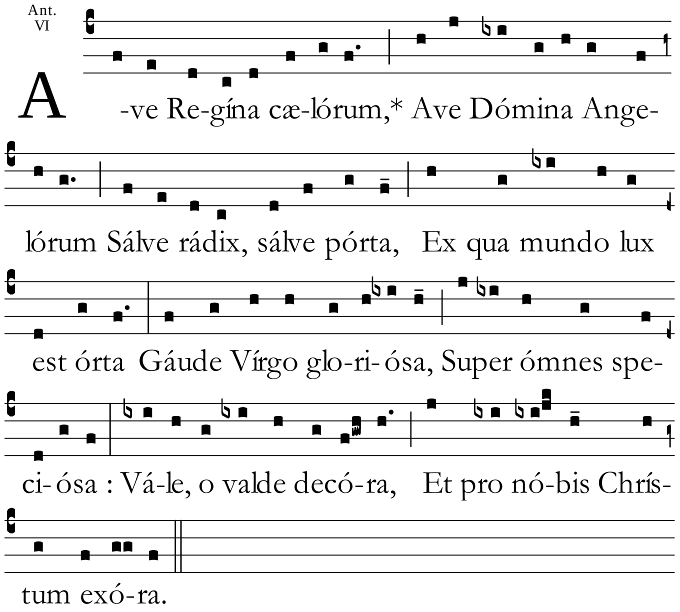

Salut, reine des Cieux ! Salut, souveraine des Anges, tige de Jessé, porte par où jaillit la lumière sur le monde ! Réjouissez-vous, Vierge glorieuse, remarquable entre toutes. Salut, Ô toute belle, implorez pour nous le Christ.

Autres chants

Rorate cæli *(Pendant l'Avent)*

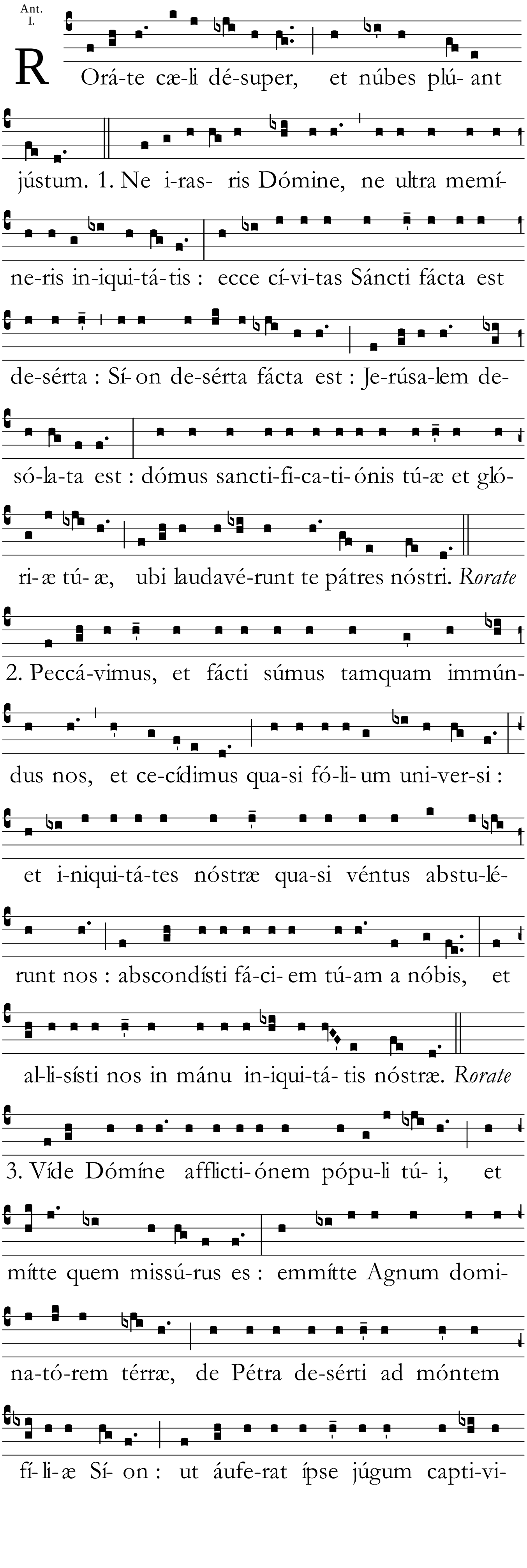

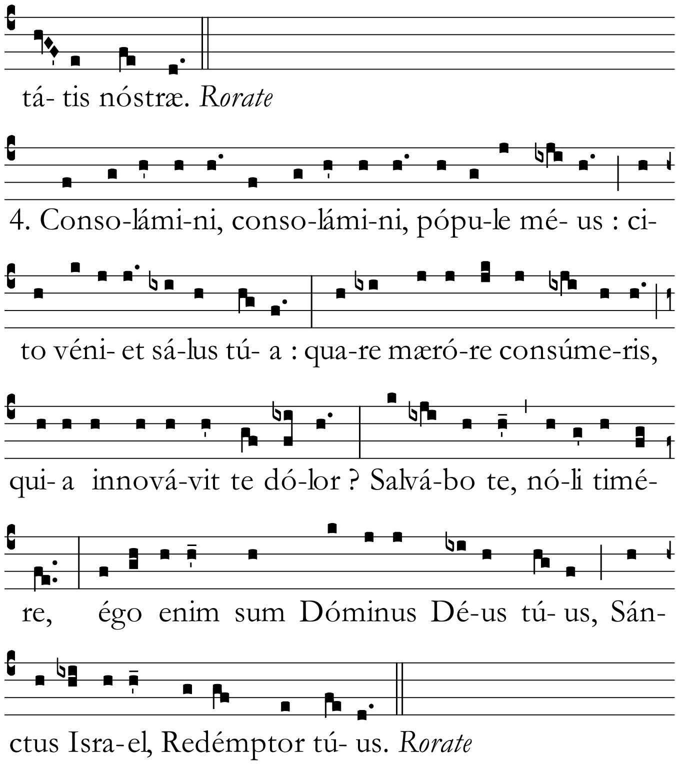
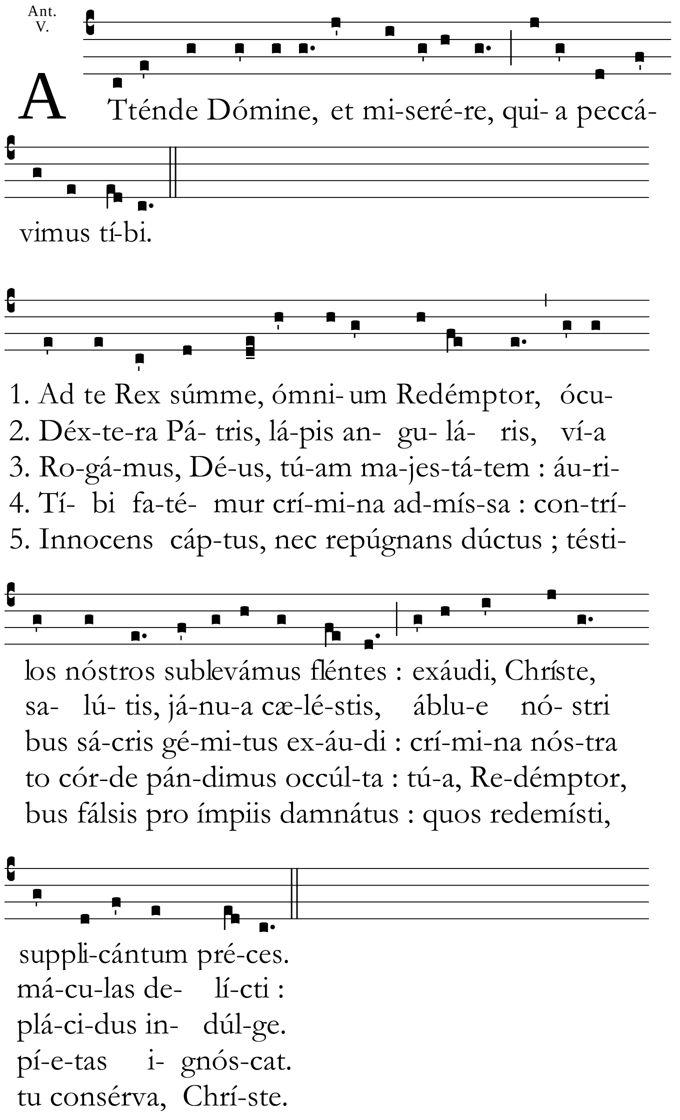
Attende Domine *(Pendant le Carême)*