



Championnat Départemental **Cross Country**



Stade Henri Terré, Mercredi 11 Décembre 2013





AUBE





UNSS

UNION NATIONALE
DU SPORT SCOLAIRE

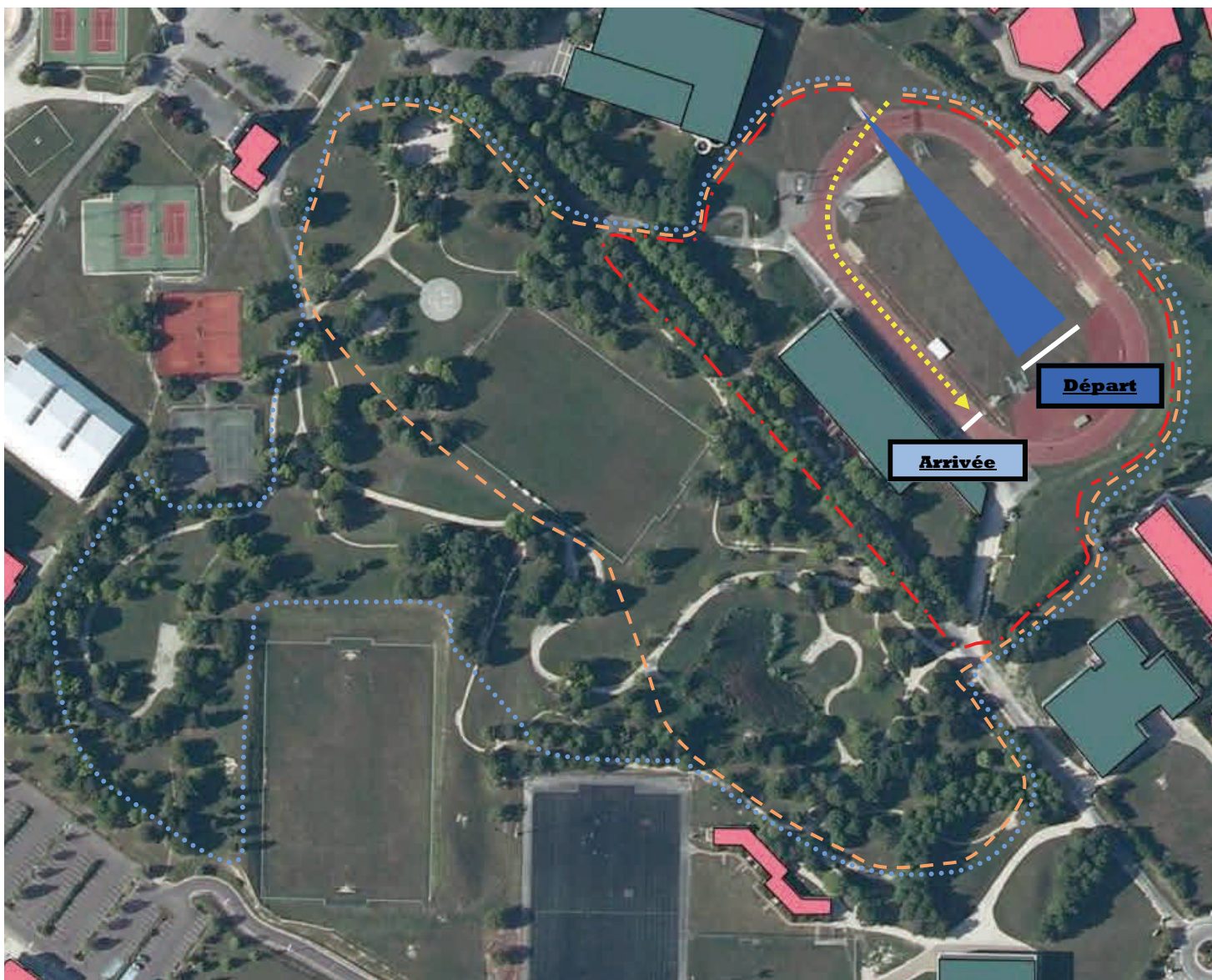
PLANS DU PARCOURS

Cross Country : Plan Général du Parcours



<u>Départ</u>		130 m
<u>Boucle Tri- bune</u>		500 m
<u>Boucle A</u>		1 260 m
<u>Boucle B</u>		1 600 m
<u>Arrivée</u>		300 m

Cross Country : Plan Départ & Chambre d'Appel

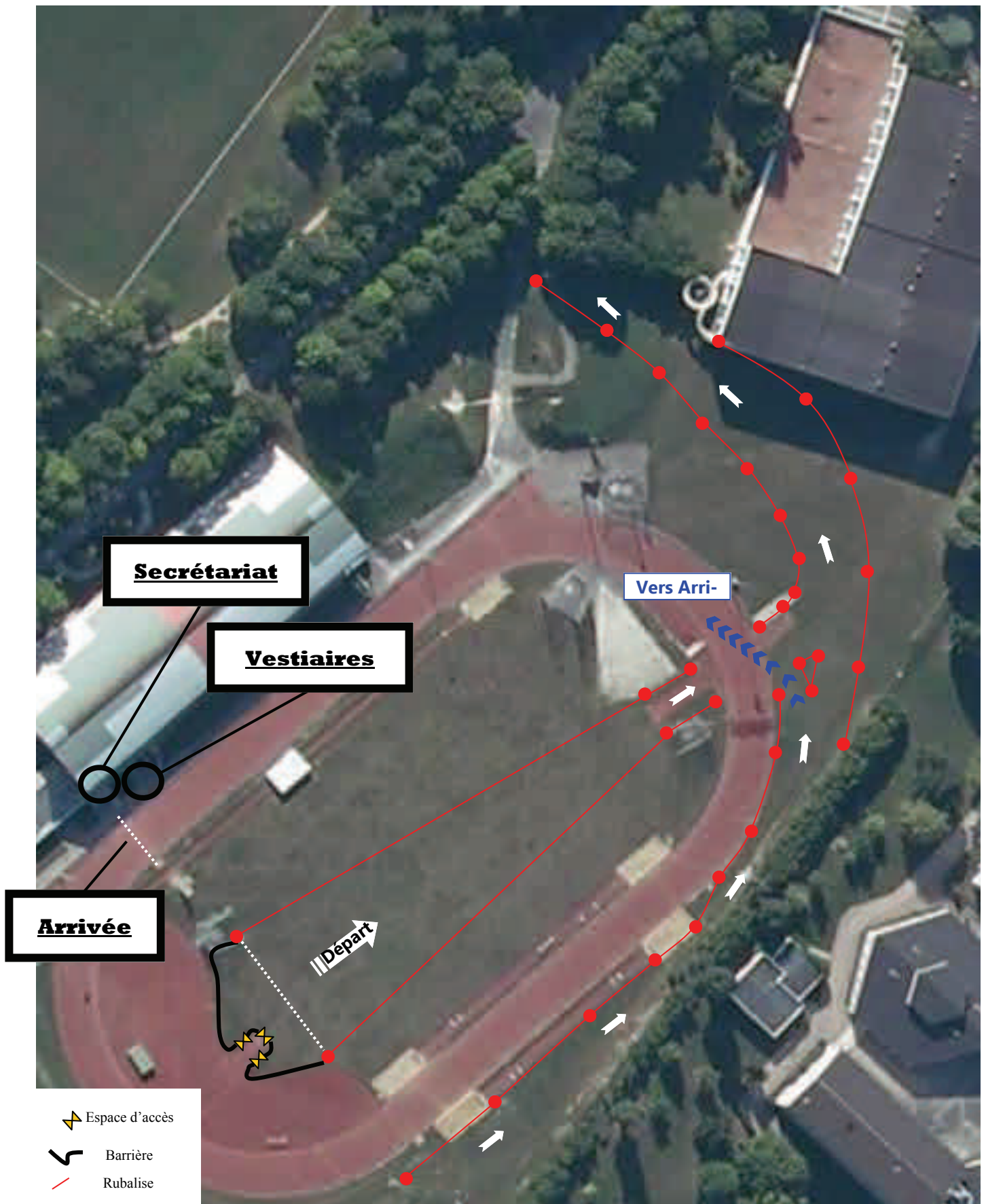

Cross Country : Retour Stadium (Cosec 1)



UNSS
UNION NATIONALE
DU SPORT SCOLAIRE

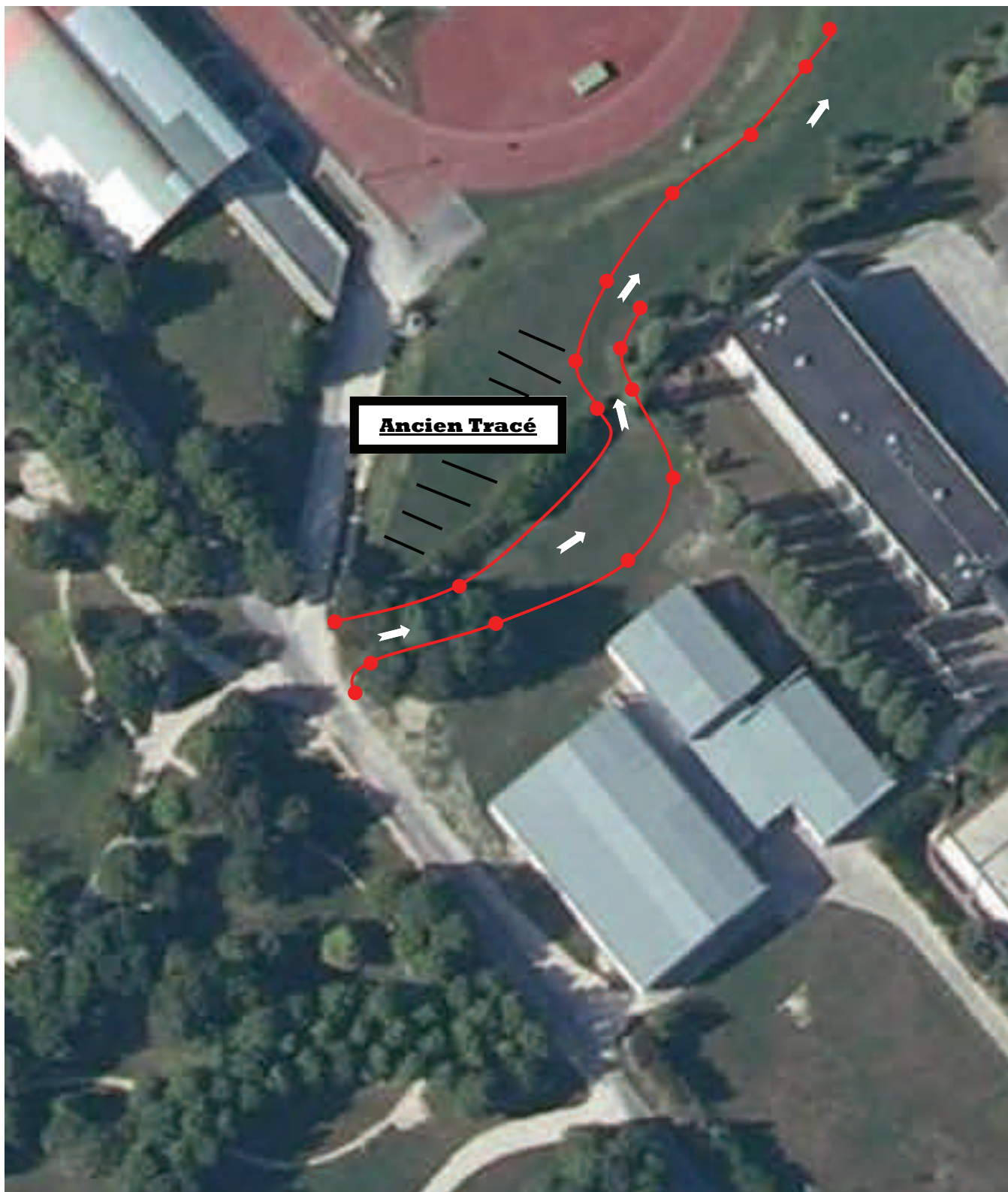

Cross Country : Définition des Postes

