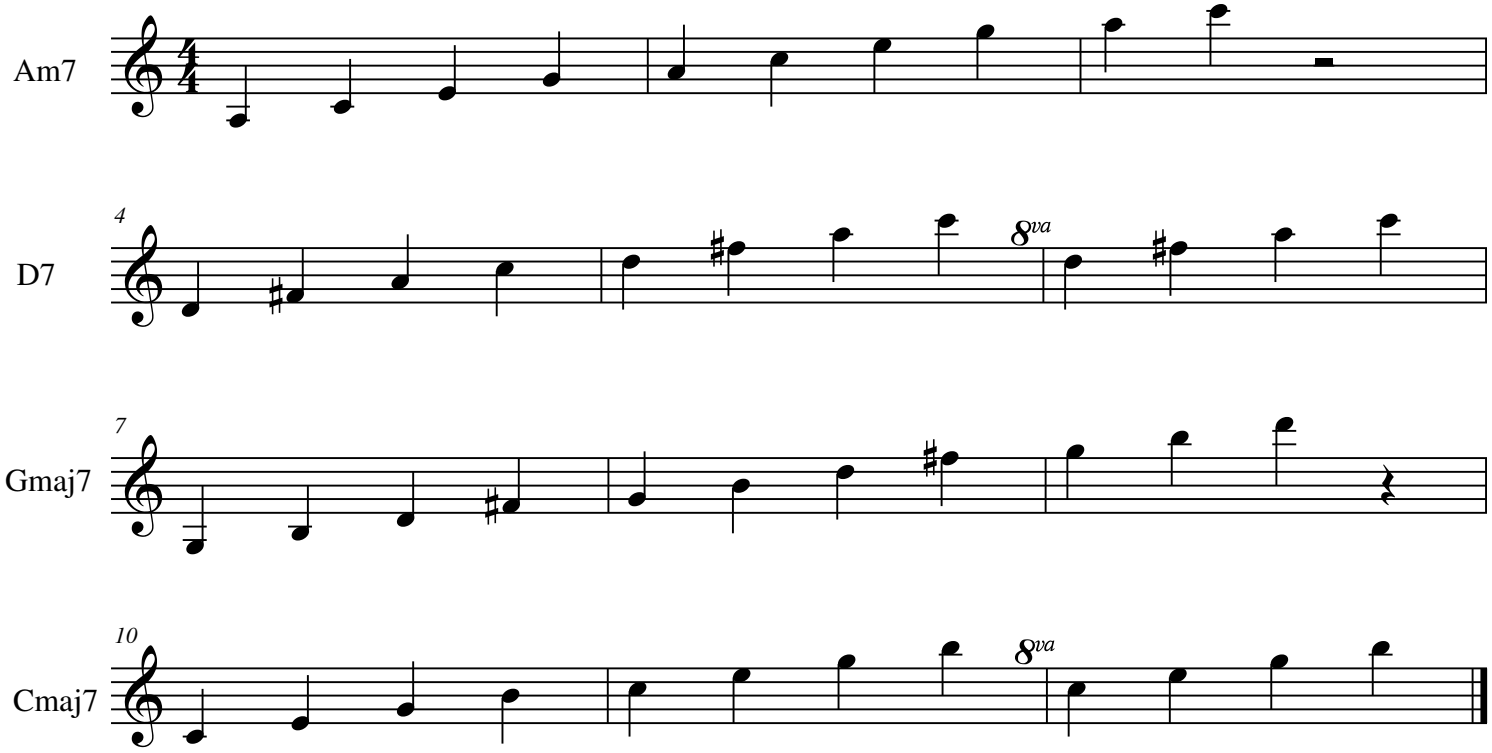Accords "Autumn Leaves"